

EXAMINING SURGEON'S CERTIFICATE

IN THE CASE OF AN ORIGINAL APPLICANT.

No. of Application, 580 524

State: Missouri County: Carroll
Post Office: Montgomery Tenn Apr 25 1882

I hereby certify That I have carefully examined James S. Montgomery, late a private Co "C", 2 Reg't, 1st Mich Inf in the service of the United States, who is an APPLICANT for an invalid pension by reason of alleged disability resulting from gun shot wound of left foot

In my opinion the said James S. Montgomery is one half (1/2) incapacitated for obtaining his subsistence by manual labor from the cause above stated.

Judging from his present condition, and from the evidence before me it is my belief that the said disability did originate in the service aforesaid in the line of duty.

The disability is one half and will continue during life. A more particular description of the applicant's condition is subjoined:

Height, 5ft 7 1/2; weight, 150 lb; complexion, fair
age, 55 yrs; pulse, 60 per m; respiration, 17 per m

The ball entered the foot about one inch above the articulation of the metatarsal bone of the great toe, with the tarsus, passing down and out one inch posterior to its entrance, and the union of the inner third with the middle third of the gale of the foot. The ankle joint is practically ankylosed. He is one half disabled for manual labor. He is entitled to one half pension or four dollars a month.

J. P. McCall
Examining Surgeon.

It must be borne in mind that the duty of the Surgeon is to fix the proportionate degree of disability as 1/4, 1/2, total, &c., through the grades, without any regard to dollars and cents, and to make such a full particular description as will afford to this Office the ground for intelligent opinion and action in ruling.

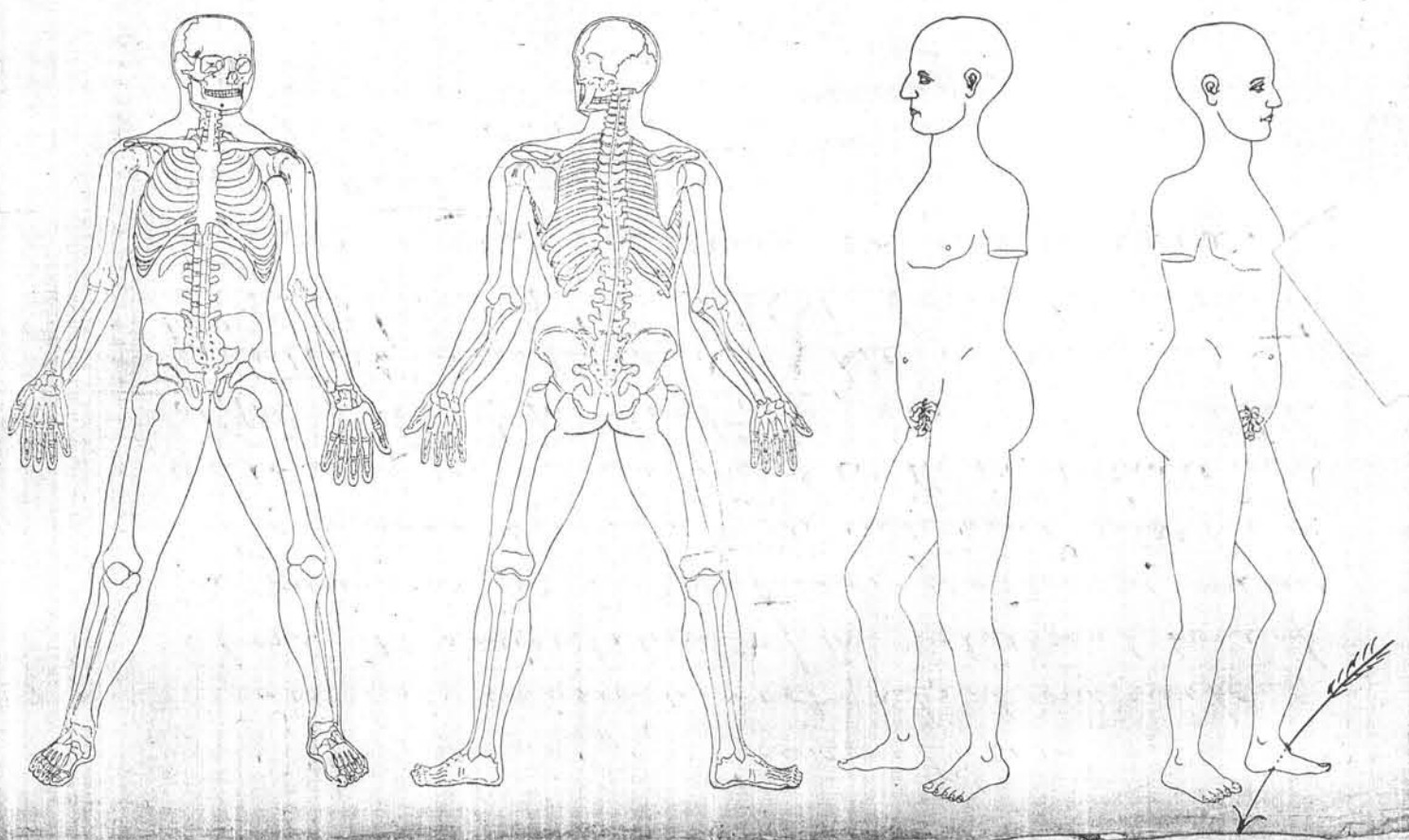

I SURGEON'S CERTIFICATE I

IN CASE OF

James S. Montgomery
 Co. "C," Reg't, 4th Maine Inf'y

Application for Pension.

No. 380524

Date of Examination: April 26, 1882

Huntingdon Tennessee

Joseph H. Keck
 Examining Surgeon.

Post Office, *Huntingdon*

County, *Cassell*

State, *Tennessee*

P. S.—Write Post Office address plain and in full.

